

**Great Dane Club
of Northern California, Inc.**



**Saturday, April 26, 2014
and Sunday, April 27, 2014**

**Sycamore Lane Kennels
Lodi, California**

*The Great Dane Club of Northern California's
123rd and 124th Specialty Shows are Dedicated
to the Memory of Jane Chopson*



CATALOG

Events 2014153201, 2014153202, 2014153203, 2014153204, 2014153205

Great Dane Club of Northern California, Inc.

Licensed by the American Kennel Club



Saturday, April 26, 2014

123rd Specialty Show and Sweepstakes

with Two Back-to-Back Obedience Trials and Two Rally Trials

Sunday, April 27, 2014

124th Specialty Show, Sweepstakes and Junior Showmanship

***Our 123rd and 124th Specialty Shows are
Dedicated to the Memory of Jane Chopson***

Sycamore Lane Kennels

5111 West Sargent Road, Lodi, CA 95242

Unbenched ~ All Judging will be Outdoors ~ Show & Trial Hours: 7:00 AM to 6:00 PM
Saturday Show/Obedience Entries Limited to 175
Sunday Show Entries Limited to 175
Second Saturday Obedience Trial Limited to 30
Each Rally Trial on Saturday Limited to 29



**AMERICAN
KENNEL CLUB®**

CERTIFICATION

Permission has been granted by the American Kennel Club for the holding of these events under the American Kennel Club Rules and Regulations. — James P. Crowley, Secretary

Officers of the Great Dane Club of Northern California, Inc.

President Everett Van Dyken
Vice-President Denise Matulich
Treasurer Mabel Labiak
Recording Secretary Laura Craig
Corresponding Secretary Denise Williams
2689 Cheyenne Ct. Ione, CA 95640, 209.786.1530 olympusdanes@olympusdanes.com
GDCA Delegate Lorraine Matherly

Board of Directors

Pat Dousman, Kevin Forrest, Sam Gillette, Debbie McMurdie, Debi Romerosa, Lorrie Spencer

Event Committee

Megan Hundley, Show Chair 408.529.7108
231 S. 17th Street, San Jose, CA 95112 greatdanesmegan@gmail.com
Kate Jackson, Assistant Show Chair 916.652.7882
9812 Vasquez Cir, Loomis, CA 95650 kate@gantel.com
Sue Dubie-Holbrook, Obedience & Rally Chair 916.966.7485
7324 Kilborn Dr, Fair Oaks, CA 95628 tdxdane1@yahoo.com
And All Officers and Directors of the Club

Committees

Catalog Advertising Kate Jackson
Challenge Trophies Denise Williams, Brittany Williams
Emergency Response Coordinator Everett Van Dyken
Grounds Conley Netser, GDCNC Members
Hospitality Timmi Williams
Judge's Liaison Mabel Labiak
Conformation Match / Performance Match Laura Munro, Megan Hundley
Meals Megan Hundley
Parade Dail Koehler
Parking Riney Kahler, Sycamore Lane Kennels
Performance Events Sue Dubie-Holbrook, Jenny Kenton
Raffle Lorrie Spencer, Everett Van Dyken
Ribbons Denise Matulich
Ring Stewards - Conformation Sue Dubie-Holbrook, Bill Labiak
Ring Stewards - Performance TBD
Silent Auction Debi Romerosa
Sound System Mick Galvin
Trailer Everett Van Dyken
Trophies Everett Van Dyken, Sam Gillette
Welcome Bags Laura Craig

Show Secretary

Debi Best Phone/Fax 510.278.4642
2463 Easy St, San Leandro, CA 94578 DLBest7@earthlink.net

Assistant Show Secretary (on site)

Nanette Franceschini 510.299.7568
109 Dabner St, San Leandro, CA 94577 GoingDogs2@att.net

Official Photographer

Vicky & Warren Cook 541.831.1068
P.O. Box 215, Eagle Point, OR 97524-0215 www.mydogphoto.com
Only the Official Photographer may take WIN photos.

Veterinarian On Call

Dr. Mike Johnson, Bradshaw Animal Hospital
9609 Bradshaw Road, Elk Grove, CA 95624
916.685.2494

Emergency Veterinarian

Associated Veterinary Emergency Services
3008 E. Hammer Lane, Stockton, CA 95212
209.952.8387

Exhibitors should follow their veterinarians' recommendations to assure their dogs are free of internal and external parasites, any communicable diseases, and have appropriate vaccinations.

Judges and Judging Panel

Ms. Karen Martin 413 Jungs Station Rd, St. Charles, MO 63303
 Mrs. Jamie Harshfield 4374 Kiger St, West Richland, WA 99353
 Mrs. Dee Dee Anderson 19681 E. Brandt Rd, Lodi, CA 95240
 Ms. P. Jane Gray 4301 N. Robin Ln, Muncie, IN 47303
 Mr. RC Williams. P.O. Box 205, Shingle Springs, CA 95682

Classes	Saturday, April 26, 2014	Sunday, April 27, 2014
Breed Classes	Ms. Karen Martin	Ms. P. Jane Gray
Junior Showmanship	– Not offered –	Ms. P. Jane Gray
Sweepstakes	Mrs. Jamie Harshfield	Mr. RC Williams
Obedience Trial #1 and #2	Mrs. Dee Dee Anderson	— Not offered —
Rally Trial #1 and #2	Mrs. Dee Dee Anderson	— Not offered —

Ribbon Prizes

Regular and Optional Titling Classes

First Prize Blue Rosette
 Second Prize Red Ribbon
 Third Prize Yellow Ribbon
 Fourth Prize White Ribbon
 Winners Purple Rosette
 Reserve Winners Purple & White Rosette
 Best of Winners Blue & White Rosette
 Best of Breed Purple & Gold Rosette
 Best of Opposite Sex Red & White Rosette
 Select Light Blue & White Rosette
 Best Puppy Dark Green Rosette
 Best Bred By Exhibitor Dark Green Rosette
 Award of Merit Blue & Silver Rosette

Non-Regular & Sweepstakes Classes

First Prize Rose Rosette
 Second Prize Brown Ribbon
 Third Prize Light Green Ribbon
 Fourth Prize Gray Ribbon
 Best in Sweepstakes Pink & Green Rosette
 Best of Opposite Sex to Lavender Rosette
 Best in Sweepstakes
 Best Junior Handler Rose & Green Rosette
 Parade Rosette

Obedience & Rally Trial Classes

Highest Scoring Dog in Regular Classes Blue & Gold Rosette
 Highest Combined Score in Open B & Utility Blue & Green Rosette
 High Combined Rally Advanced B & Excellent B Blue & Green Rosette
 Obedience Qualifying Score Dark Green Ribbon
 Rally Qualifying Score Dark Green Ribbon

Event Secretary's Certification

I hereby certify to the correctness of the within marked awards and absentees, as taken from the Judges' Books.

 Event Secretary

Judging Program - Saturday, April 26, 2014

Event #2014153203 (except where noted otherwise)

Dogs may arrive any time before scheduled time of judging. Dogs not required for further judging may be excused after their class has been judged. Judges will take a 45 minute lunch break at their discretion; other breaks may be taken as required.

Ring 1	SWEEPSTAKES
Judge:	Mrs. Jamie Harshfield . 19 entries
9:00 AM	1 Sweeps Puppy Dogs 6-9 mo. 5 Sweeps Puppy Dogs 9-12 mo. 3 Sweeps Dogs 12-15 mo. 1 Sweeps Dogs 15-18 mo. 3 Sweeps Puppy Bitches 9-12 mo. 2 Sweeps Bitches 12-15 mo. 4 Sweeps Bitches 15-18 mo. Best in Sweepstakes

Ring 1	HONORS PARADE
10:15 AM	13 Champions, Title Holders, Veterans, Rescue Dogs #151 - 163

Ring 1	CONFORMATION CLASSES
Judge:	Ms. Karen Martin 81 entries
10:45 AM	21 Regular Class Dogs as follows: 2 Puppy Dogs 6-9 mo. 4 Puppy Dogs 9-12 mo. 4 Dogs 12-15 mo. 1 Dogs 15-18 mo. 1 Bred-By-Exhibitor Dogs 1 American-Bred Dogs 1 Open Dogs, Black 1 Open Dogs, Blue 1 Open Dogs, Brindle 2 Open Dogs, Fawn 1 Open Dogs, Harlequin 2 Open Dogs, Mantle Winners Dog

To follow	26 Regular Class Bitches as follows: 4 Puppy Bitches 9-12 mo. 4 Bitches 12-15 mo. 4 Bitches 15-18 mo. 2 Bred-By-Exhibitor Bitches 2 American-Bred Bitches 1 Open Bitches, Black 1 Open Bitches, Brindle 5 Open Bitches, Fawn 2 Open Bitches, Harlequin 1 Open Bitches, Mantle Winners Bitch
-----------	--

To follow	12 Non-Regular Classes as follows: 3 Veteran Dogs 6-8 years 5 Veteran Bitches 6-8 years 4 Veteran Bitches 8 years & over
-----------	---

To follow	17 Best of Breed (11 d, 6 b)
To follow	3 Stud Dogs, 1 Brood Bitch, 1 Brace
To follow	Best Puppy, Best BBE, Best Veteran

Ring 2	OBEDIENCE TRIAL #1
Judge:	Mrs. Dee Dee Anderson 2 entries
7:45 AM	Beginner Novice walk-through.
8:00 AM	1 Beginner Novice A #131
To follow	1 Veteran Novice #132

Ring 2	RALLY TRIAL #1	#2014153201
Judge:	Mrs. Dee Dee Anderson	4 entries
8:30 AM	Rally Excellent walk-through.	
8:40 AM	2 Rally Excellent B #142, 143	
To follow	Rally Advanced walk-through.	
To follow	1 Rally Advanced B #143	
To follow	Rally Novice walk-through.	
To follow	1 Rally Novice B #141	

Ring 2	RALLY TRIAL #2	#2014153202
Judge:	Mrs. Dee Dee Anderson	3 entries
9:30 AM	Rally Excellent walk-through.	
9:40 AM	2 Rally Excellent B #142, 143	
To follow	Rally Advanced walk-through.	
To follow	1 Rally Advanced B #143	

Ring 2	OBED. TRIAL #2	#2014153204
Judge:	Mrs. Dee Dee Anderson	1 entry
10:15 AM	Beginner Novice walk-through.	
10:30 AM	1 Beginner Novice A #131	

Class Transfers (Move-Ups) – are allowed in obedience and rally, provided the entrant notifies the Show Secretary in writing no later than 30 minutes before start of judging.

See next page for overall show statistics.

Canine Good Citizen Certification

AKC Canine Good Citizen (CGC) testing will be held on Saturday from 1:00-3:00 PM through the courtesy of the Golden Valley Kennel Club. The cost is \$10.00 per dog. Bring a 6' leash, proof of rabies vaccination, brush (optional) and of course, your dog. Sign up on Saturday at the show.



Judging Program - Sunday, April 27, 2014

Event #2014153205

Dogs may arrive any time before scheduled time of judging. Dogs not required for further judging may be excused after their class has been judged. Judges will take a 45 minute lunch break at their discretion; other breaks may be taken as required.

Ring 1	SWEEPSTAKES
Judge:	Mr. RC Williams 16 entries
8:00 AM	3 Sweeps Puppy Dogs 6-9 mo. 2 Sweeps Puppy Dogs 9-12 mo. 1 Sweeps Dogs 12-15 mo. 1 Sweeps Dogs 15-18 mo. 1 Sweeps Puppy Bitches 6-9 mo. 2 Sweeps Puppy Bitches 9-12 mo. 2 Sweeps Bitches 12-15 mo. 4 Sweeps Bitches 15-18 mo. Best in Sweepstakes

Ring 1	JUNIOR SHOWMANSHIP
Judge:	Ms. P. Jane Gray 1 entry
9:15 AM	1 Open Best Junior Handler

Ring 1	CONFORMATION CLASSES
Judge:	Ms. P. Jane Gray 76 entries
9:20 AM	<u>21 Regular Class Dogs</u> as follows: 3 Puppy Dogs 6-9 mo. 3 Puppy Dogs 9-12 mo. 4 Dogs 12-15 mo. 1 Dogs 15-18 mo. 1 Bred-By-Exhibitor Dogs 1 American-Bred Dogs 1 Open Dogs, Black 1 Open Dogs, Blue 1 Open Dogs, Brindle 2 Open Dogs, Fawn 1 Open Dogs, Harlequin 2 Open Dogs, Mantle Winners Dog

To follow	<u>28 Regular Bitches</u> as follows: 1 Puppy Bitches 6-9 mo. 3 Puppy Bitches 9-12 mo. 4 Bitches 12-15 mo. 4 Bitches 15-18 mo. 3 Bred-By-Exhibitor Bitches 2 American-Bred Bitches 1 Open Bitches, Black 1 Open Bitches, Brindle 6 Open Bitches, Fawn 2 Open Bitches, Harlequin 1 Open Bitches, Mantle Winners Bitch
-----------	--

To follow	<u>11 Non-Regular Classes</u> as follows: 3 Veteran Dogs 6-8 years 5 Veteran Bitches 6-8 years 3 Veteran Bitches 8 years & over
-----------	--

To follow	<u>16 Best of Breed</u> (10 d, 6 b)
To follow	Best Puppy, Best BBE, Best Veteran

SPECIALTY STATISTICS - BOTH DAYS
Event #2014153203 - Saturday Conformation, Sweepstakes, and Obedience Trial #1. There are 78 Dogs entered in this event with 78 Recordable entries. There are 103 Total Entries.
#2014153204 - Obedience Trial #2 . 1 dog, 1 entry
#2014153201 - Rally Trial #1 . . . 3 dogs, 4 entries
#2014153202 - Rally Trial #2 . . . 2 dogs, 3 entries

Event #2014153205 - Sunday Conformation, Sweepstakes, and Junior Showmanship. There are 76 Dogs entered in this event, with 76 Recordable entries. There are 93 Total entries.

SILENT AUCTION
The GDCNC is hosting a silent auction to Benefit the Great Dane Club of America Charitable Trust. The proceeds will be donated in memory of Jane Chopson. Bidding will close at 12:00 noon on Sunday.

Breed Classification

Saturday Judge: Ms. Karen Martin

Sunday Judge: Ms. P. Jane Gray

REGULAR CONFORMATION CLASSES

Puppy Dogs (6 months & under 9 months)	Puppy Bitches (6 months & under 9 months)
Puppy Dogs (9 months & under 12 months)	Puppy Bitches (9 months & under 12 months)
Dogs (12 months & under 15 months)	Bitches (12 months & under 15 months)
Dogs (15 months & under 18 months)	Bitches (15 months & under 18 months)
Amateur-Owner-Handler Dogs	Amateur-Owner-Handler Bitches
Bred-By-Exhibitor Dogs	Bred-By-Exhibitor Bitches
American-Bred Dogs	American-Bred Bitches
Open Dogs, divided by color as follows:	Open Bitches, divided by color as follows:
Black, Blue, Brindle, Fawn, Harlequin, Mantle	

WINNERS DOG

WINNERS BITCH

NON-REGULAR CLASSES INVOLVING SINGLE DOG ENTRIES

Veteran Dogs (6 years & under 8 years)	Veteran Bitches (6 years & under 8 years)
Veteran Dogs (8 years & over)	Veteran Bitches (8 years & over)
Neutered dogs and spayed bitches may be entered and shown in veteran classes at independent specialty shows.	

BEST OF BREED COMPETITION

The following categories of dogs may be entered and shown in Best of Breed or Variety competition: Dogs that are Champions of Record, or Dogs which according to their owners' records have completed the requirements for a championship but whose championships are unconfirmed. The entry and showing of dogs whose championships are unconfirmed is limited to a period of 90 days from the day of the show where a dog completed the requirements for a championship according to the owners' records. Winners of the Veteran Dog and Veteran Bitch Classes may also compete in the Best of Breed Competition, provided that they are undefeated in any Regular Class at this show.

NON-REGULAR CLASSES INVOLVING MULTIPLE DOG ENTRIES (Saturday only)

Stud Dog Class - For Stud Dogs and at least two but no more than four of their Get. Stud Dog may be entered separately in one of the regular classes or if a Champion of Record in Best of Breed Competition, but **MUST** be entered in the Stud Dog Class. Stud Dog entry fee is \$18.00; the Get **MUST** be entered in one of the regular classes. The Stud Dog must be shown in the ring with the Get. The class will be judged on the merits of the Get.

Brood Bitch Class - The same as Stud Dog except substitute Brood Bitch for Stud Dog, and Produce for Get.

Brace Class - Two Great Danes and must have at least one common owner and presented by a maximum of two handlers. The dogs comprising a Brace **MUST** be named at the time of entry. Both dogs must be entered in another conformation class. Mark "Brace Class" in the space provided for Additional Classes. If more than one Brace is entered by the same owner, the dogs comprising EACH Brace must be so designated: "Brace No. 1, Brace No. 2," etc. **Entry Fee is \$18.00 as a unit as an additional entry.**

Team Class - Four Dogs of the same breed and must have at least one common owner and presented by a maximum of four handlers. The dogs comprising the Team **MUST** be named at time of entry. The four dogs must be entered in another conformation class. Mark "Team Class" in the space provided for Additional Classes. If more than one Team is entered by the same owner, the dogs comprising EACH Team must be so designated: Team No. 1, Team No. 2, etc. **Entry fee is \$18.00 as a unit as an additional entry.**

Junior Showmanship

Sunday Only, Judge: Ms. P. Jane Gray

Please Note: ALL JUNIOR HANDLERS ARE REQUIRED TO HAVE AN AKC JR NUMBER. Contact AKC at 919.816.3595 or email juniors@akc.org for a Junior Handler number. When entering this show, be sure to include all information required on both the front and back of the Official AKC Entry Form. For Great Danes only.

NOVICE CLASS

OPEN CLASS

MASTER CLASS

BEST JUNIOR HANDLER - To be selected from the winners of each Junior Showmanship class. Competition not required.

Sweepstakes

Saturday Judge: Mrs. Jamie Harshfield

Sunday Judge: Mr. RC Williams

SWEEPSTAKES RULES

This Sweepstakes is open to all Great Danes who are at least 6 months and under 18 months of age on the day of the show. Dogs entered in Sweepstakes must be entered in a Regular Class. Champions of Record are not eligible to compete in Sweepstakes. Sweepstakes will be judged prior to the Regular Classes. Indicate "Sweepstakes" and age division on the regular entry form under "Additional Classes." Entry fee is \$18.00.

SWEEPSTAKES CLASSES

Puppy Dogs (6 months & under 9 months)	Puppy Bitches (6 months & under 9 months)
Puppy Dogs (9 months & under 12 months)	Puppy Bitches (9 months & under 12 months)
Dogs (12 months & under 15 months)	Bitches (12 months & under 15 months)
Dogs (15 months & under 18 months)	Bitches (15 months & under 18 months)

SWEEPSTAKES PRIZE MONEY

After 35% has been deducted by the Club to defray expenses, money received for entries will be distributed as follows: First Place - 100% of the class.

Obedience and Rally Trial Classes

Two Back-to-Back Obedience and Rally Trials on Saturday; For Great Danes only.

Judge: Mrs. Dee Dee Anderson

CLASS TRANSERS ARE ALLOWED in Obedience and Rally, provided the Show Secretary is notified in writing at least 30 minutes prior to the start of each trial. Dogs will not be separated by jump height in obedience classes. Please specify jump height for Rally Advanced and Excellent classes.

BITCHES IN SEASON are not permitted to compete in Obedience or Rally classes. If a female is withdrawn from competition for coming into season and the Trial Secretary is notified no later than ½ hour prior to the start of the first class, then the entry fee for Obedience and/or Rally will be refunded. **A processing fee of \$10.00 per entry will be retained.** A signed veterinarian's letter stating the bitch is in season must be provided as documentation with the request or within one week of the trial at the latest to receive a refund.

Regular Obedience Classes	Novice A & B	Open A & B	Utility A & B
Optional Titling Obed. Classes	Beginner Novice A & B	Graduate Novice	
Non-Regular Obedience	Veterans (age 6 & older)		
Rally Trial Classes	Rally Novice A & B	Rally Advanced A & B	Rally Excellent A & B

Rally High Combined Adv/Exc. For the dog who earns the highest combined score in the Advanced B and Excellent B class, both scores required to be qualifying. In the case of a tied score, the times from the two classes will be added together, with the lowest combined time to win. In the case of a tie in both combined score and combined time, the winner will be determined by a run-off at the conclusion of the Rally trial using the Excellent B course from earlier in the trial. A maximum of 5 minutes will be allowed to re-walk the course.

Parade of Title Holders, Veterans & Rescue Dogs

(Saturday Only)

The non-competitive Parade is open to all Great Danes, six months & over, that are:

- Title Holders – Great Danes which hold any title or certification – champion, obedience, rally, agility, tracking, CGC, therapy, etc.
- Veterans – Great Danes 6 years or older.
- Rescues – Great Danes that were obtained from a rescue group.

Each participant will receive a rosette imprinted with the dog's name.

Owner Challenge Trophies

Owner Challenge Trophies are offered through the Great Dane Club of Northern California, Inc. for competition at its Specialty Shows only. For permanent possession, the trophy must be won three (3) times by the same owner(s) not necessarily with the same dog nor at consecutive shows. Challenge Trophies are offered for wins at each Specialty, except where otherwise noted.

Best of Breed.

- * Founding President's Cup. SP Revere Bowl on Walnut Base. Retired by Am/Can Ch. Double D Daynakin Party Brew in 2009 and reoffered by Brent & Angie Smith and Jane Chopson.
- * SP Bowl, originally donated by Eva Robinson in loving memory of BISS Ch. Riverwood's Rondo, retired by Am/Can Ch. Double D Daynakin Party Brew in 2009 and reoffered by Brent & Angie Smith and Jane Chopson.

Best of Opposite Sex to Best of Breed.

- * SP Bowl offered by Paradise Great Danes, Vince & Joan Mulligan.
- * SWAK Painted Plate offered by Valinor Great Danes.

Best of Winners.

- * Arthur Court Relish Tray originally offered by Kim & Gordon Cross, AIDawn Danes in memory of Ch. AIDawn's Been Star Kissed. Retired by Danemark's Diamond Cartier v AIDawn in 2013 and re-offered by Kim & Gordon Cross.
- * Round SP Plate originally offered by Barbara Kreszyn in loving memory of Ch. B & K Sportin' Life (Larry Schram, owner). Retired by Danemark's Diamond Cartier v AIDawn in 2013 and re-offered by Kim & Gordon Cross.

Winners Dog.

- * Charger Plate with GDCNC Medallion originally offered by Terrydane Great Danes in memory of Ch. Terrydane's Hans, Ch. Terrydane's Hot Shot, Ch. Terrydane's Lucky Strike and Ch. Terrydane's Touch Wood. Retired by Danemark's Diamond Cartier v AIDawn in 2013 and re-offered by Kim & Gordon Cross.
- * SP Teapot originally offered by Barbara Kreszyn in loving memory of Ch. B & K's Arthur Alone. Retired by Danemark's Diamond Cartier v AIDawn in 2013 and re-offered by Kim & Gordon Cross.

Winners Bitch.

- * SP Revere Bowl offered by Bob & Barnette Harris in memory of Kathryn Elies.
- * SP Ice Bucket offered by John & Diane McClelland, Demetra Ballos and Pauline Jackson in memory of Marry Meadows Melinda "Mindy".
- * Crystal Vase offered by Ron & Colleen Leahy Spears in memory of Ch. Fireside Sierra Infatuation "Crystal".
- * SP Bowl offered by Barbara Kreszyn in loving memory of Ch. Barnette's Erica B & K.

Best Puppy in Regular Classes.

- * Mikasa Bowl offered by Ann & Chuck English, Lyonwyck Great Danes.
- * Wooden Plaque offered in memory of Delta Breeze Danes: Gabby, Willows, Doughal, Ch. B & K's Golden Girl Maude, Ch. Delta Breeze Life of Riley, Ch. Delta Breeze Krisp Knight Air, Delta Breeze Tradewinds, Delta Breeze Morning Mist and Delta Breeze Wilder Than Wind.

Best Bred By Exhibitor.

- * Mikasa Bowl offered by Valinor Great Danes in memory of Ch. Valinor's Shaquille O.

Best Veteran Dog.

- * Mikasa Picture Frame offered by CND Great Danes in memory of Ch. Valinor's Winning Shot V CND.

Best Veteran Bitch.

- * Crystal Water Pitcher Retired by Ch. Daynakin's No It All Of Paradise in 2011 and reoffered by Paradise Great Danes, Vince and Joan Mulligan.

Brood Bitch, First Place. (Saturday only)

- * Mikasa Bowl offered by Valinor Great Danes.

Best in Sweepstakes.

- * Silver Loving Cup offered by Valinor Great Danes in memory of "Into the Mystic of Valinor".

Highest Scoring Dog in Obedience Trial Regular Classes (Saturday only). Offered to the handler of High in Trial. Qualifying score required.

- * Pair of Crystal Candleholders offered by the Great Dane Club of Northern California.

Breeder Challenge Trophies

Breeder Challenge Trophies are offered through the Great Dane Club of Northern California, Inc. for competition at its Specialty Shows only. For permanent possession, the trophy must be won three (3) times by the **same breeder(s)** not necessarily with the same dog nor at consecutive shows. Challenge Trophies are offered for wins at each Specialty, except where otherwise noted.

Best of Breed.

* Glass Platter retired by Ch. Dancer's Nuryev of Alandayn reoffered by Lynn Winter.

Best of Winners.

* SP Water Pitcher offered by Valinor Great Danes.

Best Bred By Exhibitor.

* Framed Dane Head offered by Lynn Winter.

Additional Specialty Prizes

Prizes are offered at both the Saturday and Sunday Specialty Shows through the Great Dane of Northern California, Inc., except where otherwise noted.

Conformation Prizes

Best of Breed

Best of Opposite Sex

Best of Winners

Award of Merit (up to 2 per show)

Select Dog

Select Bitch

Winners Dog

Winners Bitch

Reserve Winners Dog

Reserve Winners Bitch

Best Puppy

Best BBE

Best Veteran

Stud Dog, First Place

Brood Bitch, First Place

Brace, First Place

Team, First Place

Best in Sweepstakes

Best Opposite Sex in Sweeps

Best Junior Handler

Each Jr. Show entrant

Saturday Specialty

Framed print and plaque

Framed print and plaque

Collector's plate

Plush toy

Crystal salt/pepper shakers

Crystal bowl

Framed print and plaque

Framed print and plaque

Beaded glass plaque

Beaded glass plaque

Collector's plate

Stained glass chimes

Stained glass chimes

Plush toy

Stained glass chimes

Candle

Collector's plate

Picture frame

Not offered

Not offered.

Sunday Specialty

Crystal bowl and plaque

Calla lily trivet and plaque

Framed print

Plush toy

Candle

Candle

Collector's plate and plaque

Collector's plate and plaque

Collector's plate

Collector's plate

Beaded glass plaque

Framed print

Not offered.

Not offered.

Not offered.

Collector's plate

SP spoon rest

Stained glass

Plush toy

Obedience & Rally Prizes

Qualifying scores are required for all prizes in the regular and optional titling classes. Qualifying scores are not required for prizes in the non-regular obedience classes.

High Scoring Dog in Reg Classes

High Combined Open B & Utility

Rally High Combined Adv/Exc

Each Obedience/Rally Entrant

Trial #1

Stained glass

Specialty plaque

Stained glass

Plush toy

Trial #2

Stained glass

Specialty plaque

Stained glass

Plush toy

Notice To Exhibitors

1. Telephone, Conditional and Unsigned entries cannot be accepted. Entries not on Official AKC Entry Forms or photocopies of Entry Forms without Agreement and Rules on the reverse side of entry form are NOT ACCEPTABLE. Entries without fees are not acceptable. Fees must accompany entries.
2. Post dated checks and returned checks do not constitute a valid entry fee. The Club will add a collection fee of \$25.00 to the amount of each returned check. Subsequent returned checks from the same exhibitor(s) may result in their being put on a CASH ONLY basis.
3. **PLEASE TYPEWRITE or NEATLY PRINT** all entries. Use black or blue ink. Do not use pencil.
4. CHANGES, ADDITIONS OR CORRECTIONS to entry forms must be received IN WRITING prior to close of entries. Changes are not acceptable by telephone. E-mail or faxed changes are allowed.
5. ERRORS ON ENTRY FORMS — Owners alone are responsible for the correctness of entries, or for entering the same dog twice, or for entering a dog in a class in which the dog is ineligible to compete, regardless of who makes such errors. No entry fee will be refunded in the event of such errors or cancellation of entries after the published closing date and time. Due to cost of processing, no refunds less than \$4.00 will be made.
6. FIRST ENTRY OF EACH DOG IN CONFORMATION OR OBEDIENCE includes an AKC Recording Fee of \$.50. In addition, each entry of a dog in single-entry recording classes includes \$3.00 AKC Event Service Fee. These fees are required for each dog entered at any Licensed or Member Club Show, Obedience Trial or Tracking Test and are collected by the show-giving Club and paid to the American Kennel Club. If a dog is entered in more than one class in the show, these fees are collected on the first entry only. (American Kennel Club Rule, Chapter 11, Section 2). Each first rally entry of a dog (per trial) includes a \$3.50 AKC Recording Fee and each additional rally entry includes \$3.00 AKC fee.
7. ENTRY FEES WILL NOT BE REFUNDED in event a dog is absent, disqualified, excused by the Veterinarian or Judge, or barred from competition by action of the Event's Show Committee. If, because of riots, wars, civil disturbances, fire, Act of God, strikes, national emergencies, health emergencies, extreme weather conditions (including but not limited to extreme heat, floods, hurricanes, lightning, or earthquakes), or other acts beyond the control of the management, it is impossible to open or complete the show, no refund of entry fees will be made. The well-being of dogs, exhibitors, and spectators is of paramount importance and, in the event it is necessary to cancel or stop the show before completion, no refund of entry fees will be made.
8. ACKNOWLEDGEMENT OF ENTRY AND SCHEDULE OF JUDGING TIME will be sent to the address on the Official AKC Entry Form after the closing date, as soon as practicable. If an exhibitor has not received a copy of the Schedule within seven days of the show, please notify the Show Secretary.
9. DECLINATION OF ENTRIES: The Club may decline any entry for cause, and may refuse to receive, or may remove any dog on account of disease, viciousness or other causes, and no one shall have any claim or recourse against the Club or any official thereof.
10. **PLEASE NOTE:** Dogs which according to their owners' records have completed the requirements for a championship after the closing of entries for the show but whose championships are unconfirmed, may be transferred from one of the regular classes to Best of Breed or Variety competition, provided this transfer is made by the Superintendent or Show Secretary one half hour prior to the start of any regular conformation judging at the show. (American Kennel Club Rule, Chapter 11, Sec 6)
11. DOGS MAY ARRIVE any time prior to their scheduled time of judging. Dogs not required for further judging will be excused.
12. DOGS MUST BE READY FOR JUDGING. The Club and/or its Show Secretary will not be responsible for, and are not obligated to furnish any service for notifying exhibitors or their agents of breed or class judging. Owners or their agents alone are responsible for the presence of their dogs in the judging ring. Judges will not wait for any dog holding up a class.
13. NO DOGS WILL BE ALLOWED IN THE SHOW AREA except those regularly entered in the show. There will be NO SPACE for unentered dogs at this show. All dogs shall be kept on leash or confined, except when being judged or in the exercising ring.
14. ALL AWARDS WILL BE MADE in the judging ring to the person exhibiting the dog and that person shall be considered the owner or the agent. All claims for trophies must be made in the judging ring before the completion of judging, and the Show Secretary should be advised at once of any discrepancy. The show-giving club and its officials disclaim any liability for any awards not claimed on the day of the show.
15. The Club will take every precaution for the safety of dogs exhibited, but it is understood that the Great Dane Club of Northern California, Inc. will not be responsible for loss. The welfare of the exhibitor's child is assumed to be the responsibility of the exhibitor. Please secure proper crates or means to confine dogs for the welfare of all concerned.
16. No gasoline or diesel generators are permitted inside any building or within 100 feet of any tent in which this dog show is conducted.

17. As specified in Chapter 12, Section 4 of the AKC Rules Applying to Dog Shows, information contained on the entry form is required to be published in the club's show catalog. This information is also subject to publication in other media.

Additional Notices to Exhibitors

The Great Dane Club of Northern California, Inc. and its Show Secretary assume no responsibility for a wrong entry. Exhibitors are advised to clearly print or type all information when filling in the entry form and should pay particular attention to any unusual words.

PLEASE NOTE: Only AKC degrees and titles may be printed in the show catalog.

Entry fees will not be refunded in the event of errors or cancellation of entries after the published closing date, nor in the event a dog is absent, disqualified, sick, lame, in season, excused by the Veterinarian or Judge, or barred from competition by the Event Committee. If because of riots, civil disturbances or any other acts beyond the control of the management or the club, it is impossible to open or complete the show, no refund of entry fees will be made.

Neutered dogs and spayed bitches are allowed to compete in Veteran Classes at Independent Specialties which do not offer competition beyond Best of Breed. Neutered dogs and spayed bitches may compete in Stud Dog and Brood Bitch classes, respectively.

Dogs need not be at the show until the scheduled time of judging. Dogs not needed for further judging will be excused. This is for the safety of the dogs exhibited, and it is understood that the club will not be responsible for loss or injury.

Trophies and prizes will be awarded in the judging ring to the person exhibiting the dog, who will be considered the rightful recipient of the award. Any discrepancy should be reported to the Show Secretary before the completion of the show.

No dogs will be allowed in the show area except those regularly entered in these events. There will be NO SPACE for unentered dogs at these events. ALL DOGS shall be kept on leash except when they are in the judging or exercise ring.

PLEASE NOTE: Use only one entry form per dog. If entering an Open Class, please remember to specify the color. Check the boxes if the entry is for one or both shows and for which obedience and/or rally trial.

Grounds, Cleanup, and Safety

These events will be held on private property. Please be respectful of the owners and their business.

- * Do not block the entrances to the business center of Sycamore Lane Kennels.
- * Dispose of garbage in containers placed on the show grounds.
- * Canopies and ex-pens will be allowed in specified areas. Ex-pens set up on lawn must be matted; mats must be removed at night to prevent damage to the lawn.
- * Do not allow your dog(s) to dig at the lawn area.

CLEAN UP IS YOUR RESPONSIBILITY. Be prepared to dispose of any trash and/or leavings from your dogs. Control your dogs at all times. Violators may be reported to the Event Committee for disciplinary action. Have someone supervising your setup area at all times at the event site. Do not expect someone else to pick up after you and your dogs. By signing the entry forms for these events you are agreeing that clean up is your responsibility! Thank you!

DO NOT LEAVE ANY DOGS IN CLOSED VEHICLES. If any dog is seen to be suffering from extreme temperatures or is confined without supervision, the authorities will be notified to handle the situation. Violators may be reported to the Event Committee for disciplinary action. All persons attending these events hereby waive any claim for damages against the Great Dane Club of Northern California, Inc. or its members or Show Secretary in the event a motor vehicle must be entered to rescue a dog from overheating or suffocation due to improper ventilation.

2014 Trophy Donations

Diamond Level

Janis & John Robak

CND Great Danes

Tered-DBM Great Danes

Terri & Ed Hammond

and Denise & Bruce Matulich

Platinum Level

Deck The Walls of Stockton

Azulene Great Danes

Valinor Great Danes

Jan & Bob Purdy

2014 Trophy Donations

Gold Level

Pat Dousman - Skyranch Danes

Sue Dubie-Holbrook

Debra Henderson

Mick Galvin & Kate Jackson

Jon & Jenny Kenton - Adelaide Danes

Bill & Mabel Labiak

Sharon McCrary

Debi & Gary Romerosa

Silver Level

Nancy Bruno

Kim Cross - AlDawn Danes

Peter & Blythe Fredotovich

Corrine & Scott Meservey

Joan & Vincent Mulligan -

Paradise Great Danes

KC Danes - Kathryn & Conley Netser

Robert Santimays

Denise, Brittany & Bree Williams -

Olympus Great Danes

Best Wishes to Everyone for a Wonderful Specialty Weekend



Am. BISS/Grand Champion & Can Ch. Paquestone's We NV The Dasher

Paquestone Perm. Reg'd
Raymond Goldstone
www.paquestone.com

Expertly Handled by:
Georgia Hymmen
Daynakin Great Danes LLC

In Memory of Jane Chopson



I was so happy that I had time to spend with Jane last year at this specialty. I, like many others, will be thinking of her and missing her this weekend.

Raymond Goldstone

Great Dane Breed Standard

Working Group

General Appearance

The Great Dane combines, in its regal appearance, dignity, strength and elegance with great size and a powerful, well-formed, smoothly muscled body. It is one of the giant working breeds, but is unique in that its general conformation must be so well balanced that it never appears clumsy, and shall move with a long reach and powerful drive. It is always a unit-the Apollo of dogs. A Great Dane must be spirited, courageous, never timid; always friendly and dependable. This physical and mental combination is the characteristic which gives the Great Dane the majesty possessed by no other breed. It is particularly true of this breed that there is an impression of great masculinity in dogs, as compared to an impression of femininity in bitches. Lack of true Dane breed type, as defined in this standard, is a serious fault.

Size, Proportion, Substance

The male should appear more massive throughout than the bitch, with larger frame and heavier bone. In the ratio between length and height, the Great Dane should be square. In bitches, a somewhat longer body is permissible, providing she is well proportioned to her height. Coarseness or lack of substance are equally undesirable. The male shall not be less than 30 inches at the shoulders, but it is preferable that he be 32 inches or more, providing he is well proportioned to his height. The female shall not be less than 28 inches at the shoulders, but it is preferable that she be 30 inches or more, providing she is well proportioned to her height. Danes under minimum height must be disqualified.

Head

The head shall be rectangular, long, distinguished, expressive, finely chiseled, especially below the eyes. Seen from the side, the Dane's forehead must be sharply set off from the bridge of the nose, (a strongly pronounced stop). The plane of the skull and the plane of the muzzle must be straight and parallel to one another. The skull plane under and to the inner point of the eye must slope without any bony protuberance in a smooth line to a full square jaw with a deep muzzle (fluttering lips are undesirable). The masculinity of the male is very pronounced in structural appearance of the head. The bitch's head is more delicately formed. Seen from the top, the skull should have parallel sides and the bridge of the nose should be as broad as possible. The cheek muscles should not be prominent. The length from the tip of the nose to the center of the stop should be equal to the length from the center of the stop to the rear of the slightly developed occiput. The head should be angular from all sides and should have flat planes with dimensions in proportion to the size of the Dane. Whiskers may be trimmed or left natural. Eyes shall be medium size, deep set, and dark, with a lively intelligent expression. The eyelids are almond-shaped and relatively tight, with well developed brows. Haws and mongolian eyes are serious faults. In harlequins, the eyes should be dark; light colored eyes, eyes of different colors and walleyes are permitted but not desirable. Ears shall be high set, medium in size and of moderate thickness, folded forward close to the cheek. The top line of the folded ear should be level with the skull. If cropped, the ear length is in proportion to the size of the head and the ears are carried uniformly erect. Nose shall be black, except in the blue Dane, where it is a dark blue-black. A black spotted nose is permitted on the harlequin; a pink colored nose is not desirable. A split nose is a disqualification. Teeth shall be strong, well developed, clean and with full dentition. The incisors of the lower jaw touch very lightly the bottoms of the inner surface of the upper incisors (scissors bite). An undershot jaw is a very serious fault. Overshot or wry bites are serious faults. Even bites, misaligned or crowded incisors are minor faults.

Neck, Topline, Body

The neck shall be firm, high set, well arched, long and muscular. From the nape, it should gradually broaden and flow smoothly into the withers. The neck underline should be clean. Withers shall slope smoothly into a short level back with a broad loin. The chest shall be broad, deep and well muscled. The forechest should be well developed without a pronounced sternum. The brisket extends to the elbow, with well sprung ribs. The body underline should be tightly muscled with a well-defined tuck-up.

The croup should be broad and very slightly sloping. The tail should be set high and smoothly into the croup, but not quite level with the back, a continuation of the spine. The tail should be broad at the base, tapering uniformly down to the hock joint. At rest, the tail should fall straight. When excited or running, it may curve slightly, but never above the level of the back. A ring or hooked tail is a serious fault. A docked tail is a disqualification.

Forequarters

The forequarters, viewed from the side, shall be strong and muscular. The shoulder blade must be strong and sloping, forming, as near as possible, a right angle in its articulation with the upper arm. A line from the upper tip of the shoulder to the back of the elbow joint should be perpendicular. The ligaments and muscles holding the shoulder blade to the rib cage must be well developed, firm and securely attached to prevent loose shoulders. The shoulder blade and the upper arm should be the same length. The elbow should be one-half the distance from the withers to the ground. The strong pasterns should slope slightly. The feet should be round and compact with well-arched toes, neither toeing in, toeing out, nor rolling to the inside or outside. The nails should be short, strong and as dark as possible, except that they may be lighter in harlequins. Dewclaws may or may not be removed.

Hindquarters

The hindquarters shall be strong, broad, muscular and well angulated, with well let down hocks. Seen from the rear, the hock joints appear to be perfectly straight, turned neither toward the inside nor toward the outside. The rear feet should be round and compact, with well-arched toes, neither toeing in nor out. The nails should be short, strong and as dark as possible, except they may be lighter in harlequins. Wolf claws are a serious fault.

Coat

The coat shall be short, thick and clean with a smooth glossy appearance.

Color, Markings and Patterns

Brindle--The base color shall be yellow gold and always brindled with strong black cross stripes in a chevron pattern. A black mask is preferred. Black should appear on the eye rims and eyebrows, and may appear on the ears and tail tip. The more intensive the base color and the more distinct and even the brindling, the more preferred will be the color. Too much or too little brindling are equally undesirable. White markings at the chest and toes, black-fronted, dirty colored brindles are not desirable.

Fawn--The color shall be yellow gold with a black mask. Black should appear on the eye rims and eyebrows, and may appear on the ears and tail tip. The deep yellow gold must always be given the preference. White markings at the chest and toes, black-fronted dirty colored fawns are not desirable.

Blue--The color shall be a pure steel blue. White markings at the chest and toes are not desirable.

Black--The color shall be a glossy black. White markings at the chest and toes are not desirable.

Harlequin-- Base color shall be pure white with black torn patches irregularly and well distributed over the entire body; a pure white neck is preferred. Merle patches are normal. No patch should be so large that it appears to be a blanket.

Eligible, but less desirable, are black hairs showing through the white base coat which give a salt and pepper or dirty appearance.

Mantle--The color shall be black and white with a solid black blanket extending over the body; black skull with white muzzle; white blaze is optional; whole white collar is preferred; a white chest; white on part or whole of forelegs and hind legs; white tipped black tail. A small white marking in the blanket is acceptable, as is a break in the white collar.

Any variance in color or markings as described above shall be faulted to the extent of the deviation. Any Great Dane which does not fall within the above color classifications must be disqualified.

Gait

The gait denotes strength and power with long, easy strides resulting in no tossing, rolling or bouncing of the topline or body. The backline shall appear level and parallel to the ground. The long reach should strike the ground below the nose while the head is carried forward. The powerful rear drive should be balanced to the reach. As speed increases, there is a natural tendency for the legs to converge toward the centerline of balance beneath the body. There should be no twisting in or out at the elbow or hock joints.

Temperament

The Great Dane must be spirited, courageous, always friendly and dependable, and never timid or aggressive.

Disqualifications

Danes under minimum height.

Split nose. Docked Tail.

Any color other than those described under "Color, Markings and Patterns"

Approved January 11, 2011.

Effective March 1, 2011.

Schedule of Championship Points

The Points towards a Championship shall be awarded to the Winners Dog and Bitch, based on the actual number of dogs or bitches competing in that breed or variety. Only dogs entered and judged in the Regular Classes will be counted as being present for the purpose of Championship rating.

Any dog which shall have won fifteen points shall become a Champion of Record, if six or more points shall have been won at two shows with a rating of 3 or more Championship Points each and under two different judges, and some one or more of the balance of the points shall have been won under some other judge or judges than the two judges referred to above.

Division 9 - Arizona, California

Effective: May 15, 2013

<u>Great Danes</u>	<u>1 point</u>	<u>2 points</u>	<u>3 points</u>	<u>4 points</u>	<u>5 points</u>
Dogs	2	7	12	14	21
Bitches	2	9	15	19	28

Major NEW CHAMPION

All points earned were Owner/Breeder handled



CH Tered-DBM's Go Big or Go Home

Major finished at the Covered Bridge Cluster under respected judge Robert Shreve. Thank you to all the judges that have acknowledged our boy: Donovan Thompson, Eric Liebes, Stephen Hubbell, Christina Hubbell, Burton Yamada, Elaine Young and Robert Shreve

Breeder/Owner/Handlers: Denise Matulich & Terri Burley-Hammond DVM

Sweepstakes

Saturday, April 26, 2014 Judge: Mrs. Jamie Harshfield
| Sunday, April 27, 2014 Judge: Mr. RC Williams
|

SWEEPSTAKES, PUPPY DOGS 6-9 MONTHS

- (5) (5) **PAQUESTONE'S FLASHY FABIO**. WS466169/01. 08-14-13. Breeder: 1 2 Raymond Goldstone. By CH Paquestone's We NV The Dasher - CH BOSW Paquestones Abigail V Kingstone. Owner: Raymond Goldstone. (Also: Puppy Dogs 6-9 mo).
- (7) **DAYNAKIN'S XCEPTIONAL CHANCELLAR LEADS THE WAY**. WS453871/03. 08-31-13. Breeder: Julie Evans & Georgia Hymmen. By CH Paquestone's We NV The Dasher - CH Daynakin's Serenade of Joy. Owner: Sheila M. Sullivan & Georgia Hymmen. (Also: Puppy Dogs 6-9 mo).
- (9) **OLYMPUS' GOLDEN ASSET**. WS464133/01. 10-27-13. Breeder: Jayne Peterson, Denise Williams, Stephan Sam. By CH Sasdania-Vitag's Frozen Asset - CH CaMe Olympus' Athena. Owner: Jayne Peterson, Denise Williams, Stephan Sam. (Also: Puppy Dogs 6-9 mo).

SWEEPSTAKES, PUPPY DOGS 9-12 MONTHS

- (11) ---- **ROJON'S ROMANTICO OF LORE**. WS442718/03. 06-20-13. Breeder: Adam Protos & Ray Cataldi Jr. By Rojon's Persian Boy - CH Rojon's Love Me Tender. Owner: Lorraine Matherly. (Also: Puppy Dogs 9-12 mo).
- (13) (13) **JOURNEY'S N DBL-D'S HOT UNDER THE COLLAR V HAUER**. WS441641/05. 05-25-13. Breeder: Kimberly & Troy McClure. By GCH Marvo-Twinoaks 1 1 BOSW Hollywood Tough - CH Artoffalling for Ember V Journey. Owner: Angelia Smith & Treasure Wylie. (Also: Puppy Dogs 9-12 mo).
- (15) ---- **VALINOR'S DREAMS COME TRUE**. WS442779/04. 06-11-13. Breeder: Robert & Janet Purdy, Evertt Van Dyken. By CH Longo's Miller That's Amore of Lore - Valinor's Summertime Dream. Owner: Robert & Janet Purdy & Everett Van Dyken. (Also: Puppy Dogs 9-12 mo).
- (17) ---- **DELTA BREEZE IT'S ABOUT TIME!**. WS448054/02. 07-06-13. Breeder: 4 Barbara Moffett. By CH Delta Breeze Life Of Riley - Allegro Delta Breeze Poetry In Motion. Owner: Krista Parker. (Also: Puppy Dogs 9-12 mo).
- (29) (29) **DELTA BREEZE TIMELESS MEMORIES!**. WS448054/01. 07-06-13. Breeder: 2 Barbara Moffett & Donna Clark. By CH Delta Breeze Life of Riley - Allegro Delta Breeze Poetry In Motion, RN, CGC. Owner: Barbara Moffett & Donna Clark. (Also: Bred-By Dogs).

SWEEPSTAKES, DOGS 12-15 MONTHS

- (19) ---- **NEET'S FOR THE LOVE OF THOR.** WS438774/03. 02-07-13. Breeder: Cynthia & John Neet, Rose Hieschler. By GCH Adelaide's Gridiron Sweetness - GCH Crowbay's Wind in the USA. Owner: Cynthia & John Neet. (Also: Dogs 12-15 mo).
1
- (21) ---- **DAVISHIRE'S DRAGON HEART.** WS435286/03. 03-31-13. Breeder: Kathleen Davis & Diane Collings. By GCH Davishire's Meant To Be Mor, RN - Colorworks Boot Scoot 'N Buggy D'Shire. Owner: Kathleen Davis, D. Collings, M. Heckard. (Also: Dogs 12-15 mo).
Ab
- (25) (25) **AMADOR'S STARRY STARRY NIGHT.** WS434630/09. 01-30-13. Breeder: Michele Andreetta, Annie Andreetta, Linda Morelli. By CH Sasdania-Vitag's Sound Investment - CH Amador Moredanes Burgundy Sun. Owner: Kimberly White. (Also: Dogs 12-15 mo).
2 1

SWEEPSTAKES, DOGS 15-18 MONTHS

- (27) (27) **EBJ'S DARK DEFENDER'S WILD RIDE.** WS428154/02. 01-08-13. Breeder: Courtney L. Johnson. By GCH Valinor-Cheshire's For The Ride - Willowrun's Chain of Mischiev v. EBJ, RN. Owner: Morgan Conn & Courtney L. Johnson. (Also: Dogs 15-18 mo).
1 1

SWEEPSTAKES, PUPPY BITCHES 6-9 MONTHS

- (6) **OLYMPUS' I'VE GOT THE MUSE IN ME V. LORE.** WS464133/02. 10-27-13. Breeder: Jayne Peterson, Stephan Sam, Denise Williams. By CH Sasdania-Vitag's Frozen Asset - CH Came Olympus' Athena. Owner: Lorraine Matherly. (Also: Puppy Bitches 6-9 mo).
Ab

SWEEPSTAKES, PUPPY BITCHES 9-12 MONTHS

- (10) (10) **DANEKRAAFT'S SPECIAL AGENT @ YAMRB.** WS444150/03. 06-01-13. Breeder: Priyanka Deshmukh. By GCH Concord V Don-Lu's Ringside Gossip - GCH Danekraaft's New Design. Owner: Robin Blackburn. (Also: Puppy Bitches 9-12 mo).
2 1
- (12) ---- **VALINOR'S I'VE GOT DREAMS TO REMEMBER.** WS442779/05. 06-11-13. Breeder: Everett Van Dyken, Janet & Robert Purdy. By CH Longo's Miller That's Amore Of Lore - Valinor's Summertime Dream. Owner: Everett Van Dyken, Paul Picciau, Janet Purdy. (Also: Puppy Bitches 9-12 mo).
3
- (14) (14) **COOLSPRING'S FLY ME TO THE MOON V TERED-DBM.** WS440819/03. 05-18-13. Breeder: Mike & Mary Makowski. By GCH Davisdane's Dansk Introduckshun - Chanoz Amazing Mannie. Owner: Terri Burley-Hammond DVM & Denise Matulich. (Also: Puppy Bitches 9-12 mo).
1 2

SWEEPSTAKES, BITCHES 12-15 MONTHS

- (16) ---- **NEET'S YOU HAD ME @ HELLO V ADELAIDE.** WS438774/04. 02-07-13. Breeder: Cynthia & John Neet, Rose Hielscher. By GCH Adelaide's Gridiron "Sweetness" - GCH Crowbay's Wind In The USA. Owner: Jenny & Jon Kenton & Cynthia & John Neet. (Also: Bitches 12-15 mo).
1
BISW
- (20) **PAYASO HAMLIN'S THE RAINMAKER.** WS442522/01. 04-11-13. Breeder: Lucinda Harwin, Walter Salles, Andrew Port. By CH Mercerwood's Boston White Sox - Payaso's Miss Firecracker. Owner: Vickie Soper, Lucinda Harwin, Karen Hamlin, Walter Salles. (Also: Bitches 12-15 mo).
Ab
- (22) (22) **G AND D'S HELSINGOR CONFETTI.** WS438292/03. 04-20-13. Breeder: Donnell Giambastiani & Giovanni Giambastiani. By CH DeYoung's Siegfried V Bubba Rondo - G and D's Harlwood Centerfold. Owner: Dail Ann Koehler. (Also: Bitches 12-15 mo).
2 1

SWEEPSTAKES, BITCHES 15-18 MONTHS

- (26) **VALBYDANE DAYNAKIN MY DESIGN FOREVER.** WS447466/01. 01-16-13. Breeder: Peggy L. Mignon & Katie J. Chappelle. By CH Daynakin's Soulja Boy - Valbydane's Poetic Justice. Owner: Georgia Hymmen, Jack Henderson, Peggy Mignon. (Also: Bitches 15-18 mo).
1
BISW
- (30) (30) **PRIMA B&K GOING ROGUE.** WS429423/01. 11-28-12. Breeder: Nancy Bruno & Barbara Kreszyn. By CH B&K I Am The General - Double D B&K Icy Hot V Prima. Owner: Nancy Bruno, Barbara Kreszyn, Patti Lehmkuhl. (Also: Bitches 15-18 mo).
3 3
- (32) (32) **AMADOR'S TWO OF HEARTS.** WS427849/02. 11-05-12. Breeder: Michele Andreetta & Annie Andreetta. By Amador's Suletawv - Amador's Burgundy Star. Owner: Michelle Andreetta. (Also: Bitches 15-18 mo).
Ab Ab
- (54) (54) **MCEMN'S HERE WE GO AGAIN.** WS425357/01. 11-25-12. Breeder: Nikki Riggsbee. By CH McEmn's Royal Flush - CH McEmn's Miranda. Owner: Andrew J. Riggsbee Jr & Nikki Riggsbee. (Also: Open Bitches (Fawn)).
1 2
- (62) ---- **TERED-DBM'S BRIGHTEST STAR.** WS428596/01. 11-21-12. Breeder: Denise Matulich & Terri Burley-Hammond. By CH Croydebayonne Ye Wright Stuff - Chanoz Breath of Heaven V DBM, RN. Owner: Denise Matulich & Terri Burley-Hammond. (Also: Open Bitches (Harlequin), Brace).
2

Date	Best in Sweepstakes	Best of Opposite Sex in Sweepstakes
Saturday, April 26, 2014	16	5
Sunday, April 27, 2014	26	13

Starting Our New Year Out Majorly Right!



*Azulene Great Danes sends wishes of
good luck and good cheer for the
GDCNC Specialty weekend!*

www.Azulenedanes.com

The Return of Bigfoot



Intl CH Magnificent Merlin

pictured in snow at over 11 years
old and still going strong!



Merlin as a 5 year old



Bigfoot Legend's It's Elementary for Sherlock



Watch for our youngster
Sherlock
in upcoming shows



CH/Intl CH Bigfoot Legend's Duncan Ator



Watch for this handsome
Stud in Veterans Class!



Very correct conformation, extremely
athletic, and rock solid temperament!

Bigfoot Legend's Eureka Moment



Here comes
REKO!

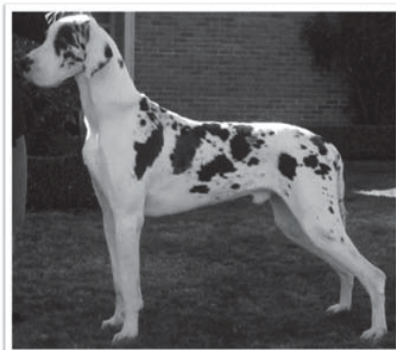

Bigfootdan.es.com

Conformation Classes

Saturday, April 26, 2014 Judge: Ms. Karen Martin
| Sunday, April 27, 2014 Judge: Ms. P. Jane Gray
| |

PUPPY DOGS, 6 MONTHS & UNDER 9 MONTHS

- 5 5 **PAQUESTONE'S FLASHY FABIO.** WS466169/01. 08-14-13. Breeder:
1 1 Raymond Goldstone. By CH Paquestone's We NV The Dasher - CH
BP Paquestones Abigail V Kingstone. Owner: Raymond Goldstone. (Also: Sweeps
WD PD6-9).
- 7 7 **DAYNAKIN'S XCEPTIONAL CHANCELLAR LEADS THE WAY.** WS453871/03.
2 2 08-31-13. Breeder: Julie Evans & Georgia Hymmen. By CH Paquestone's We
NV The Dasher - CH Daynakin's Serenade of Joy. Owner: Sheila M. Sullivan &
Georgia Hymmen. (Also: Sweeps PD6-9).
- 9 **OLYMPUS' GOLDEN ASSET.** WS464133/01. 10-27-13. Breeder: Jayne
Ab Peterson, Denise Williams, Stephan Sam. By CH Sasdania-Vitag's Frozen Asset
- CH CaMe Olympus' Athena. Owner: Jayne Peterson, Denise Williams, Stephan
Sam. (Also: Sweeps PD6-9).

PUPPY DOGS, 9 MONTHS & UNDER 12 MONTHS

- 11 11 **ROJON'S ROMANTICO OF LORE.** WS442718/03. 06-20-13. Breeder: Adam
4 3 Protos & Ray Cataldi Jr. By Rojon's Persian Boy - CH Rojon's Love Me Tender.
Owner: Lorraine Matherly. (Also: Sweeps PD9-12).
- 13 13 **JOURNEY'S N DBL-D'S HOT UNDER THE COLLAR V HAUER.** WS441641/05.
1 1 05-25-13. Breeder: Kimberly & Troy McClure. By GCH Marvo-Twinoaks
BP Hollywood Tough - CH Artoffalling for Ember V Journey. Owner: Angelia Smith
RWD & Treasure Wylie. (Also: Sweeps PD9-12).
- 15 15 **VALINOR'S DREAMS COME TRUE.** WS442779/04. 06-11-13. Breeder: Robert
2 2 & Janet Purdy, Evertt Van Dyken. By CH Longo's Miller That's Amore of Lore -
Valinor's Summertime Dream. Owner: Robert & Janet Purdy & Everett Van
Dyken. (Also: Sweeps PD9-12).
- 17 --- **DELTA BREEZE IT'S ABOUT TIME!** WS448054/02. 07-06-13. Breeder:
3 Barbara Moffett. By CH Delta Breeze Life Of Riley - Allegro Delta Breeze Poetry
In Motion. Owner: Krista Parker. (Also: Sweeps PD9-12).

DOGS, 12 MONTHS & UNDER 15 MONTHS

- 19 19 **NEET'S FOR THE LOVE OF THOR.** WS438774/03. 02-07-13. Breeder: Cynthia
3 1 & John Neet, Rose Hieschler. By GCH Adelaide's Gridiron Sweetness - GCH
Crowbay's Wind in the USA. Owner: Cynthia & John Neet. (Also: Sweeps
D12-15).

Dogs 12-15 Months continued

- 21 21 DAVISHIRE'S DRAGON HEART.** WS435286/03. 03-31-13. Breeder: Kathleen Davis & Diane Collings. By GCH Davishire's Meant To Be Mor, RN - Colorworks Boot Scoot 'N Buggy D'Shire. Owner: Kathleen Davis, D. Collings, M. Heckard. (Also: Sweeps D12-15).
- 23 23 VALINOR'S BOSCO OF BRUPORT.** WS434990/04. 03-23-13. Breeder: Susan Reiter. By CH Valinor's Pink Floyd - Bruport's Slumdog Milli. Owner: Cathy Stahr & Everett Van Dyken.
- 25 25 AMADOR'S STARRY STARRY NIGHT.** WS434630/09. 01-30-13. Breeder: Michele Andreetta, Annie Andreetta, Linda Morelli. By CH Sasdania-Vitag's Sound Investment - CH Amador Moredanes Burgundy Sun. Owner: Kimberly White. (Denise Matulich, Agent). (Also: Sweeps D12-15).

DOGS, 15 MONTHS & UNDER 18 MONTHS

- 27 27 EBJ'S DARK DEFENDER'S WILD RIDE.** WS428154/02. 01-08-13. Breeder: Courtney L. Johnson. By GCH Valinor-Cheshire's For The Ride - Willowrun's Chain of Mischiev v. EBJ, RN. Owner: Morgan Conn & Courtney L. Johnson. (Also: Sweeps D15-18).

BRED-BY-EXHIBITOR DOGS

- 29 29 DELTA BREEZE TIMELESS MEMORIES.** WS448054/01. 07-06-13. Breeder: Barbara Moffett & Donna Clark. By CH Delta Breeze Life of Riley - Allegro Delta Breeze Poetry In Motion, RN, CGC. Owner: Barbara Moffett & Donna Clark. (Also: Sweeps PD9-12).

AMERICAN-BRED DOGS

- 31 31 B AND K'S DOUBLE EAGLE V LO NEVADA.** WS382871/08. 04-21-11. Breeder: Barbara Kreszyn & Patti Lehmkuhl. By GCH Bayside Just Another Day in Paradise - B And K's Strike A Pose. Owner: Pat & Bob Gallup & Patti Lehmkuhl. (Allison Paxton, Agent).

OPEN DOGS, BLACK

- 33 33 LORE CHESHIRE SWEET RIDE O'BELLDANE.** WS403323/01. 02-05-12. Breeder: Jean Bell, Lorraine Matherly. By GCH Valinor-Cheshire For The Ride - CH Parthenon Lore's Got Moxi O'Belldane. Owner: Jean Bell.

OPEN DOGS, BLUE

- 35 ---- SKYRANCH AND COLERIDGE'S GREAT BALLS OF FIRE.** WS313578/02. 08-12-09. Breeder: Patricia Dousman, Priscilla Chabal, Patricia Gurtner. By Coleridge's Bluejacket V Skyranch - CH Coleridge's Message From Above V Skyranch. Owner: Kathy Bowler.

- 37 SKYRANCH AND COLERIDGE'S FIRE IN THE SKY.** WS313578/03. 08-12-09. Breeder: Patricia Dousman, Priscilla Chabal, Patricia Gurtner. By Coleridge's BlueJacket V Skyranch - CH Coleridge's Message From Above V Skyranch. Owner: Patricia Dousman & Michael Dousman.

OPEN DOGS, BRINDLE

- 39 39 DAYNAKIN'S VENETIAN GOLD.** WS409039/08. 05-30-12. Breeder: Greer Gaston, Jeff Beach, Georgia Hymmen, Jack Henderson. By Sasdania Vitag's Sound Investment - Daynakin's Sweet Georgia Brown. Owner: Dave Cassell, Dena Cassell, Georgia Hymmen.

OPEN DOGS, FAWN

- 41 41 KC DANES JUMPIN JACK SPLASH.** WS363131/05. 01-18-11. Breeder: Kathryn Netser & Conley Netser. By CH Loes Joyride - CH KC Danes Delaney River. Owner: Kathryn Netser & Conley Netser.

- 43 43 LO NEVADA'S MR. RIGHT OF B AND K.** WS382871/05. 04-21-11. Breeder: Patti Lehmkuhl & Barbara Kreszyn. By GCH Bayside Just Another Day in Paradise - B and K Strike A Pose. Owner: Patti Lehmkuhl.

OPEN DOGS, HARLEQUIN

- 45 45 BIGFOOT LEGEND'S EUREKA MOMENT.** WS366625/01. 01-07-11. Breeder: L. Laueremann, S. Rich, D. Matulich, T. Burley-Hammond. By CH Sasdania-Vitag's Deal-No Deal Alto-Gavea - Bigfoot Legend's Party Girl. Owner: Linda Laueremann & Shannon Rich. (Denise Matulich, Agent).

OPEN DOGS, MANTLE

- 47 47 CHROMA LET'S GET THIS SHOW ON THE ROAD, CGC.** WS422517/01. 10-26-12. Breeder: JP Yousha. By GCH CH Chroma Hide Your Heart - CH Mercerwood's Chroma Tiramisu. Owner: Olga Maderych, Irina Maderych, JP Yousha.

- 49 49 PENDRAGON V. PRIDE'S LAKOTA WARRIOR.** WS428498/03. 12-17-12. Breeder: D. M. Hedgcock. By Pendragon's Double Indemnity - Pride's Lakota Dream Catcher. Owner: Pamela Selz, (Darcy Hudman). (Georgia Hymmen, Agent).

Date	Winners Dog	Reserve Winners Dog	No. Of Dogs Competing	No. Of Points
Saturday, April 26, 2014	5	27	19 Dogs	4 Points
Sunday, April 27, 2014	31	13	19 Dogs	4 Points
Points for Great Danes - Dogs				
1 point - 2 2 points - 7 3 points - 12 4 points - 14 5 points - 21				
Division 9: Arizona, California Effective: May 15, 2013				

PUPPY BITCHES, 6 MONTHS & UNDER 9 MONTHS

--- 6 **OLYMPUS' I'VE GOT THE MUSE IN ME V. LORE.** WS464133/02. 10-27-13. Ab Breeder: Jayne Peterson, Stephan Sam, Denise Williams. By CH Sasdania-Vitag's Frozen Asset - CH Came Olympus' Athena. Owner: Lorraine Matherly. (Also: Sweeps PB6-9).

PUPPY BITCHES, 9 MONTHS & UNDER 12 MONTHS

8 --- **DELTA BREEZE IT'S MY TIME TO SHINE!** WS448054/04. 07-06-13. Breeder: 3 Barbara Moffett & Donna Clark. By CH Delta Breeze Life of Riley, CGC - Allegro Delta Breeze Poetry In Motion, RN, CGC. Owner: Dawn Dorville, Barbara Moffett, Donna Clark.

10 10 **DANEKRAAFT'S SPECIAL AGENT @ YAMRB.** WS444150/03. 06-01-13. 1 1 Breeder: Priyanka Deshmukh. By GCH Concord V Don-Lu's Ringside Gossip - GCH Danekraaft's New Design. Owner: Robin Blackburn. (Also: Sweeps PB9-12).

12 12 **VALINOR'S I'VE GOT DREAMS TO REMEMBER.** WS442779/05. 06-11-13. 2 3 Breeder: Everett Van Dyken, Janet & Robert Purdy. By CH Longo's Miller That's Amore Of Lore - Valinor's Summertime Dream. Owner: Everett Van Dyken, Paul Picciau, Janet Purdy. (Also: Sweeps PB9-12).

14 14 **COOLSPRING'S FLY ME TO THE MOON V TERED-DBM.** WS440819/03. 4 2 05-18-13. Breeder: Mike & Mary Makowski. By GCH Davisdane's Dansk Introduckshun - Chanoz Amazing Mannie. Owner: Terri Burley-Hammond DVM & Denise Matulich. (Also: Sweeps PB9-12).

BITCHES, 12 MONTHS & UNDER 15 MONTHS

16 16 **NEET'S YOU HAD ME @ HELLO V ADELAIDE.** WS438774/04. 02-07-13. 2 1 Breeder: Cynthia & John Neet, Rose Hielscher. By GCH Adelaide's Gridiron "Sweetness" - GCH Crowbay's Wind In The USA. Owner: Jenny & Jon Kenton & Cynthia & John Neet. (Also: Sweeps B12-15).

18 --- **GANDSDNTSTOPTKNBOUTTOMOROVDEYOUNG.** WS438292/06. 04-20-13. 3 Breeder: Donnell & Giovanni Giambastiani. By CH DeYoungs Siegfried V Bubba Rondo - G And D's Harlwood Centerfodl. Owner: Donnell & Giovanni Giambastiani.

20 20 **PAYASO HAMLIN'S THE RAINMAKER.** WS442522/01. 04-11-13. Breeder: 1 2 Lucinda Harwin, Walter Salles, Andrew Port. By CH Mercerwood's Boston White Sox - Payaso's Miss Firecracker. Owner: Vickie Soper, Lucinda Harwin, Karen Hamlin, Walter Salles. (Also: Sweeps B12-15).

22 22 **G AND D'S HELSINGOR CONFETTI.** WS438292/03. 04-20-13. Breeder: 4 3 Donnell Giambastiani & Giovanni Giambastiani. By CH DeYoung's Siegfried V Bubba Rondo - G and D's Harlwood Centerfold. Owner: Dail Ann Koehler. (Also: Sweeps B12-15).

--- 24 **G AND D'S WELCOME TO THE JUNGLE.** WS438292/05. 04-20-13. Breeder: Ab Donnell & Giovanni Giambastiani. By CH DeYoungs Siegfried V Bubba Rondo - G And D's Harlwood Centerfold. Owner: Donnell & Giovanni Giambastiani.

BITCHES, 15 MONTHS & UNDER 18 MONTHS

26 26 **VALBYDANE DAYNAKIN MY DESIGN FOREVER.** WS447466/01. 01-16-13. 1 1 Breeder: Peggy L. Mignon & Katie J. Chappelle. By CH Daynakin's Soulja Boy - Valbydane's Poetic Justice. Owner: Georgia Hymmen, Jack Henderson, Peggy Mignon. (Also: Sweeps B15-18). RWB

28 28 **AZULENE'S EIO ANGEL STRAIGHT FROM HEAVEN.** WS430497/07. 2 2 01-15-13. Breeder: Michelle Gillette & Shirley Reinhold. By GCH Coleridge Sultan Of Blue Suede Shoes - CH EIO Danes Tacori V WYSIWYG. Owner: Michelle Gillette & Sam Gillette. (Allison Paxton, Agent).

30 30 **PRIMA B&K GOING ROGUE.** WS429423/01. 11-28-12. Breeder: Nancy Bruno 3 3 & Barbara Kreszyn. By CH B&K I Am The General - Double D B&K Icy Hot V Prima. Owner: Nancy Bruno, Barbara Kreszyn, Patti Lehmkuhl. (Also: Sweeps B15-18).

32 32 **AMADOR'S TWO OF HEARTS.** WS427849/02. 11-05-12. Breeder: Michele Ab Ab Andreetta & Annie Andreetta. By Amador's Suletawv - Amador's Burgundy Star. Owner: Michelle Andreetta. (Also: Sweeps B15-18).

BRED-BY-EXHIBITOR BITCHES

34 34 **DANU'S ATOM EVE.** WS417994/03. 09-19-12. Breeder: Melissa & Taryn Pevy. 1 2 By GCH WindyCity-Orion's Guitar Hero - GCH Four Ds RainMaster Explosion at Danu. Owner: Melissa & Taryn Pevy & Kim Wood. (Also: Jr Show #100).

36 36 **AFFAIRE'S CRUISING FOR ADVENTURE.** WS378341/01. 07-02-11. Breeder: 2 3 Laura Munro. By GCH Bayside's Just Another Day in Paradise - CH Affaire's Taken By Storm v Blanton. Owner: Laura Munro.

--- 38 **ECHO EVANS DANCE TO A VZTOP TUNE.** WS402004/02. 02-23-12. Breeder: 1 Timmi Williams & Beverly Evans. By CH Vztop Medal of Honor - Echos Last Dance To Heaven. Owner: Timmi Williams & Beverly Evans.

AMERICAN-BRED BITCHES

40 40 **MOONRIVERS THAT GIRL V KC DANES.** WS413041/02. 06-24-12. Breeder: 2 1 T. Lynn Adams & Paula Heller. By CH Rojons Reveillon V Atelier - CH Moon Rvr N Shady Crks Im N Vogue. Owner: Kathryn Netser & Conley Netser.

42 42 **DOUBLE D'S RADIO CITY ROCKETTES JEWEL OF DAISYHILL.** 1 2 WS374784/03. 04-11-11. Breeder: Angelia & DJ Smith, Jane Chopson. By CH Lagarada's Reach For The Starz - CH Double D Daynakin Gold Digger. Owner: Elizabeth Schneider. (Georgia Hymmen, Agent).

OPEN BITCHES, BLACK

44 44 **VALINOR'S DANCE LITTLE SISTER.** WS363494/01. 01-17-11. Breeder: 1 1 Everett Van Dyken & Janet Purdy. By CH Valinor's Southern Rock CND - RWB Valinor's Pink Martini. Owner: Everett Van Dyken & Paul Picciau.

OPEN BITCHES, BRINDLE

46 46 ALLEGRO DELTA BREEZE POETRY IN MOTION, RN, CGC. WS326395/04.
1 1 11-17-09. Breeder: Ted & Suzanne Kelley. By CH Saratoga Sequel V Sandale,
 CGC - CH Allegro Sonatine, RE, CGC. Owner: Barbara Moffett & Donna Clark.
 (Also: Brood Bitches).

OPEN BITCHES, FAWN

48 48 DOUBLE D B&K ICY HOT V PRIMA. WS318503/09. 10-19-09. Breeder: Angie
 Smith. By CH Sasdania-Vitag's Frozen Asset - CH Double D Daynakin Gold
 Digger. Owner: Nancy Bruno & Barbara Kreszyn.

50 50 BAYSIDE'S BEST BET. WS400880/01. 02-06-12. Breeder: Pam & Greg
1 1 Horowitz, Leslie Kettring. By GCH DBL-D-Fireheart What's In Your Wallet V
 Hauer - GCH Bayside's Just Dana. Owner: Roman & Barb Breuer.

52 52 LO NEVADA'S MATERIAL GIRL OF B AND K. WS382871/07. 04-21-11.
3 Breeder: Patti Lehmkuhl & Barbara Kreszyn. By GCH Bayside Just Another Day
 in Paradise - B and K Strike A Pose. Owner: Patti Lehmkuhl.

54 54 MCEMN'S HERE WE GO AGAIN. WS425357/01. 11-25-12. Breeder: Nikki
2 3 Riggsbee. By CH McEmn's Royal Flush - CH McEmn's Miranda. Owner: Andrew
 J. Riggsbee Jr & Nikki Riggsbee. (Also: Sweeps B15-18).

56 56 KC DANES MISTY RIVER WITH DIABLO. WS363131/02. 01-18-11. Breeder:
4 4 Kathryn & Conley Netser. By CH Lore's Joyride - CH KC Danes Delany River.
 Owner: Bari Costello & Monika Helgemo.

58 ECHO'S DANCE IN MY DREAMS V EVANS. WS324764/01. 12-09-09.
2 Breeder: Timmi & Emilie Williams, Bev Evans. By CH Moredane's What Dreams
 Are Made Of - CH Echo's Annie Got Her Guns v Evans. Owner: Timmi & Emilie
 Williams & Bev Evans.

OPEN BITCHES, HARLEQUIN

60 60 G AND D'S HARLWOOD CENTERFOLD. WS301328/01. 03-25-09. Breeder:
2 1 Donnell & Giovanni Giambastiani. By CH Harlwood Dark Horse - G And D's Polar
 Ice. Owner: Donnell & Giovanni Giambastiani.

62 62 TERED-DBM'S BRIGHTEST STAR. WS428596/01. 11-21-12. Breeder: Denise
1 2 Matulich & Terri Burley-Hammond. By CH Croydebayonne Ye Wright Stuff -
 Chanoz Breath of Heaven V DBM, RN. Owner: Denise Matulich & Terri
 Burley-Hammond. (Also: Sweeps B15-18, Brace).

OPEN BITCHES, MANTLE

64 64 BIGNUTT'S CAN'T TIE ME DOWN. WS419929/07. 08-14-12. Breeder: Pepper
1 1 Riddle & Kathryn Netser. By BigNutt's Dagen Cullen Garron - CH Destiny's Some
WB WB Like It Hot. Owner: Elizabeth Bigby & James Curnutt. (Tiffany Baggaley, Agent).
BW BW

Open Bitches continued

Date	Winners Bitch	Reserve Winners Bitch	No. Of Bitches Competing	No. Of Points
Saturday, April 26, 2014	64	44	25 Bitches	4 Points
Sunday, April 27, 2014	64	26	25 Bitches	4 Points
Points for Great Danes - Bitches 1 point - 2 2 points - 9 3 points - 15 4 points - 19 5 points -28 Division 9: Arizona, California Effective: May 15, 2013				

VETERAN DOGS, 6 YEARS & UNDER 8 YEARS

71 71 GCH CH BAYSIDE JUST ANOTHER DAY IN PARADISE. WS258547/02.
1 1 02-24-08. Breeder: G. & L. Kettring, J. Brungard, K. Rittickaikul. By CH
BV BV Sasdania-Vitag's Frozen Asset - CH Creekside-Bayside Just Tina. Owner:
AOM AOM Vincent & Joan Mulligan. (Also: Stud Dogs).

73 73 CH WCK-OLYMPUS' CHARIOT OF FIRE. WS247507/01. 01-12-08. Breeder:
3 2 Melonie Stemick-Eso, Robert Eso. By CH Olympus' Pillar Of The Heavens - CH
 Danosaur's Charlotte v WCK. Owner: Denise Williams, Brittany Williams, Melanie
 Eso, Terry Toops.

75 75 CH BIGFOOT LEGEND'S DUNCAN ATOR. WS215332/01. 03-11-07. Breeder:
2 3 Paul D. & Kimberly Saunders. By Jerlin's Magnificent Merlin - Heidi Morgan
 Corine Saunders. Owner: Randy & Susie Reinholz & Linda Lauermann. (Denise
 Matulich, Agent).

VETERAN BITCHES, 6 YRS & UNDER 8 YEARS

72 72 PARACLETE VENUS GODDESS OF LOVE, BN, RA. WS245613/08. 12-14-07.
4 4 Breeder: Iris Feldman. By CH Mi Valedor's Marcus Aurelius - Paraclete By My
 Side N DTVS. Owner: Irina Maderych & Stanislav Maderych. (Also: Rally Exc B
 #142).

74 74 CH COLERIDGE'S MESSAGE FROM ABOVE V SKYRANCH. WS194233/02.
 09-12-06. Breeder: Patricia J. Gurtner. By CH EIO Danes Wild Blue Yonder,
 CGC - Coleridges Blue Mys Tori. Owner: Patricia Dousman, Priscilla Chabal,
 Patricia Gurtner. (Also: Parade #162).

76 76 GCH DESTINY'S SOME LIKE IT HOT. WS257898/08. 04-18-08. Breeder:
1 1 Pepper Riddle. By BLK Destiny Calls - CH BLK Almosta Avatar V Destiny.
AOM Owner: Pepper Riddle & Kathryn Netser. (Also: Parade #159).

78 78 CH DAYNAKIN BRICARLO QUITE THE KISSER. WS244238/02. 11-24-07.
3 2 Breeder: Georgia Hymmen, Kim Broenneke, Vicke Soper. By CH Sunstrike
 Valentino V WinterCreek - CH Bricarlo Daynakin Shutup N Kiss Me. Owner: Bob
 & Pat Gallup.

80 80 LAMPE'S PRIMAMIA. WS205074/04. 01-30-07. Breeder: Janet Lampe. By CH
2 3 Gilham Wolke Run'n The Gamut - Lampe's Tiger Lily. Owner: Nancy Bruno.
 (Also: Parade #160).

VETERAN BITCHES, 8 YEARS & OVER

- 82 82 **DIVINE ACRES RISING VICTORY V ADELAIDE.** WS170322/01. 04-16-06.
2 1 Breeder: Carolyn McNamara. By CH Divine Acres Anubis - CH Divine Acres
Daddy's Girl. Owner: Jenny Kenton.
- 84 84 **CH DAYNAKIN'S NO IT ALL V PARADISE.** WS118539/06. 02-07-05. Breeder:
3 2 G. Hymmen & E. Kelly. By CH Sasдания-Vitag's Frozen Asset - CH Daynakin's
High On Cheyenne. Owner: Vincent & Joan Mulligan.
- 86 86 **CH DAVISHIRE'S EPIPHANY A'LA AJ.** WS172839/01. 04-10-06. Breeder:
1 3 Kathleen Davis. By CH BMW Architect of Jericho - Ghia D'Shire Vonder
Ofnethohle. Owner: Kathleen Davis & Diane Collings.
- 88 ---- **B AND K ROCNL LASSEN.** WS156203/07. 09-28-05. Breeder: Barbara
Ab Kreszyn. By CH Oneida's Nash Bridges - CH B and K Vassar. Owner: Roc &
Laura Craig. (Also: Parade #163).

BEST OF BREED ~ DOGS

- 101 101 **GCH ADELAIDE'S GRIDIRON "SWEETNESS".** WS381751/02. 07-18-11.
Breeder: Jenny Kenton. By GCH Elan's Command Decision Reimroc - GCH
Divine Acres Sugar & Spice Girl. Owner: Jenny & Jon Kenton. (Also: Stud Dogs).
- 103 103 **GCH CH B AND K SEAN'S GRAND SLAM V PARADISE.** WS357460/01.
10-05-10. Breeder: B. Kreszyn, M. Andretta, L. Craig. By GCH CH Bayside Just
Another Day In Paradise - B and K I'm Here For The Party. Owner: Vincent &
Joan Mulligan.
- 105 105 **CH PAQUESTONE'S WE NV THE DASHER.** WS383293/01. 12-17-10.
BOS Breeder: Raymond Goldstone. By CH Cupar Navajo UBD 1 V K'N Island - CH
Paquin's EZ Come EZ Go. Owner: Raymond Goldstone. (Georgia Hymmen,
Agent). (Also: Stud Dogs).
- 107 107 **B & K JUST ANOTHER DANE IN PARADISE.** WS411605/01. 04-11-12.
Breeder: Barbara Kreszyn. By GCH Bayside Just Another Day in Paradise - B &
K I'm Here For The Party. Owner: Barbara Kreszyn & Vince Mulligan.
- 109 109 **GCH SUNSTRIKE SPELLBINDER AT KARMEL, CGC.** WS309336/06.
SD SD 04-25-09. Breeder: Pat & Joe McGoldrick, Julie Rock, Jill Swedlow. By CH
SunStrike Valentine v Wintercrck - SunStrike Cherry Cola. Owner: Melanie
Yellish.
- 111 111 **GCH COLERIDGE SULTAN OF BLUE SUEDE SHOES.** WS335276/03.
02-17-10. Breeder: Coleridge & Patricia Gurtner & Priscilla Chabal. By Caerleus
Coleridge The King - Coleridge's Gift From Heaven. Owner: Michelle Gillette.
(Allison Paxton, Agent).
- 113 ---- **CH DEYOUNGS SIEGFRIED V. BUBBA RONDO.** WS329640/11. 01-11-10.
Breeder: Janet DeYoung. By CH Amherst-Harwood Bubba Rondo - DeYoungs
Mirdn JB Leda. Owner: Janet DeYoung. (Donnell Giambastiani, Agent).

Best of Breed - Dogs continued

- 115 115 **GCH SASDANIA-VITAGS DEAL NO DEAL ALTO GAVEA.** WS306212/01.
07-06-08. Breeder: Lucinda Harwin, Walter Salles, Fernando Cherpe. By CH
Babbo Do Alto Gavea - Sasдания's Tropical Girl. Owner: Denise Matulich, Terri
Burley-Hammond, Cindy Harwin, Steven Stevens. (Also: Brace).
- 117 117 **GCH DAVISHIRE V ROCKNSPOT'S LONE WOLF.** WS316847/03. 08-31-09.
BISS Breeder: Kathleen Davis, Catherine Baer, T. Brown. By CH Davishire's Beowulf
of Chalk Hill - CH Davishire's Rock Candy. Owner: Kathleen Davis & Diane
Collings.
- 119 **CH LOBATO'S SIN WITHIN.** WS360811/02. 10-28-10. Breeder: Jessica Allen,
Daniel Allen, Joy P. Lobato. By CH Bonneville Spring Tsunami - CH Lobato's Hot
Target. Owner: Kathryn A. Jackson & Sharon McCrary.
- 121 121 **CH CROYDEBAYONE YE WRIGHT STUFF.** WS409432/01. 10-29-11. Breeder:
Gracielle Dumais. By Croydebayone Xtreme Vincentius - Trinity. Owner: Terri
Burley-Hammond, Denise Matulich, Lesa Bastow. (Also: Parade #153, Rally Nov
B #141).
- 123 ---- **CH DOUBLE D'S PARTY LIKE A ROCKSTAR.** WS374748/01. 04-11-11.
AOM Breeder: DJ Smith, Angelia Smith, Jane Chopson. By CH Lagarada Reach For
The Starz - CH Double D Daynakin Gold Digger. Owner: Jim Jones. (Tiffany
Baggaley, Agent).

BEST OF BREED ~ BITCHES

- 102 102 **CH B AND K I'M HERE FOR THE PARTY IN PARADISE.** WS411605/02.
BISS 04-11-12. Breeder: Barbara Kreszyn. By GCH CH Bayside Just Another Day In
Paradise - B and K I'm Here For The Party. Owner: Barbara Kreszyn & Vince
Mulligan.
- 104 104 **CH DESTINY'S ONE HOT REFLECTION.** WS388841/01. 06-11-11. Breeder:
BOS Pepper Riddle & Kathryn Netser. By CH Overlook's Ghost In The Mirror - GCH
Destiny's Some Like It Hot. Owner: Pepper Riddle. (Also: Parade #154).
- 106 106 **CH CHROMA HAMLIN SURPRISE PARTY.** WS406070/02. 03-27-12. Breeder:
JP Yousha. By CH Mercerwood's Boston White Socks - GCH Chroma SR Quiet
Riot. Owner: Karen Hamlin & JP Yousha.
- 108 108 **CH VALINOR'S J BONAMASSA.** WS411053/04. 06-06-12. Breeder: Everett
Van Dyken & Paul Picciau. By CH Cheshire's Tailor Made V Longo - CH Valinor's
Rebel Yell. Owner: Everett Van Dyken & Lorrie Spencer. (Also: Parade #151).
- 110 110 **CH B AND K ROOKIE OF THE YEAR.** WS357460/05. 10-05-10. Breeder:
Barbara Kreszyn. By GCH CH Bayside Just Another Day in Paradise - B and K
Im Here For The Party. Owner: Rachel Rikard Bloomgren, Barbara Kreszyn,
Nancy Bruno.

112 112 CH LORE CHESHIRE RIDING HIGH O'BELLDANE. WS403323/03. 02-05-12. Breeder: Jean Bell and Lorraine Matherly. By GCH Valinor-Cheshire For The Ride - CH Parthenon Lore's Got Moxi O'Belldane. Owner: Jean Bell. (Also: Parade #152).

Date	Best of Breed	Best of Winners	Best of Opp. Sex	Select Dog	Select Bitch	
Saturday	117	64	104	109	110	
Sunday	117	64	105	109	104	
	Awards of Merit (2)	Best Puppy	Best Bred-By	Best Vet. Dog	Best Vet. Bitch	Best Veteran
Saturday	71, 123	5	29	71	76	71
Sunday	76, 71	13	29	71	76	71



STUD DOGS

(71) --- GCH CH BAYSIDE JUST ANOTHER DAY IN PARADISE. WS258547/02. 02-24-08. Breeder: G. & L. Kettring, J. Brungard, K. Rittickaikul. By CH Sasdania-Vitag's Frozen Asset - CH Creekside-Bayside Just Tina. Owner: Vincent & Joan Mulligan. (Also: Veteran Dogs 6-8 yr).

(101) --- GCH ADELAIDE'S GRIDIRON "SWEETNESS". WS381751/02. 07-18-11. Breeder: Jenny Kenton. By GCH Elan's Command Decision Reimroc - GCH Divine Acres Sugar & Spice Girl. Owner: Jenny & Jon Kenton. (Also: Best of Breed).

(105) --- CH PAQUESTONE'S WE NV THE DASHER. WS383293/01. 12-17-10. Breeder: Raymond Goldstone. By CH Cupar Navajo UBD 1 V K'N Island - CH Paquin's EZ Come EZ Go. Owner: Raymond Goldstone. (Georgia Hymmen, Agent). (Also: Best of Breed).

BROOD BITCHES

(46) --- ALLEGRO DELTA BREEZE POETRY IN MOTION, RN, CGC. WS326395/04. 11-17-09. Breeder: Ted & Suzanne Kelley. By CH Saratoga Sequel V Sandale, CGC - CH Allegro Sonatine, RE, CGC. Owner: Barbara Moffett & Donna Clark. (Also: Open Bitches (Brindle)).

BRACE

Brace No. 1

(62) --- TERED-DBM'S BRIGHTEST STAR. WS428596/01. 11-21-12. Breeder: Denise Matulich & Terri Burley-Hammond. By CH Croydebayonne Ye Wright Stuff - Chanoz Breath of Heaven V DBM, RN. Owner: Denise Matulich & Terri Burley-Hammond. Bitch. (Also: Open Bitches (Harlequin), Sweeps B15-18).

(115) --- GCH SASDANIA-VITAGS DEAL NO DEAL ALTO GAVEA. WS306212/01. 07-06-08. Breeder: Lucinda Harwin, Walter Salles, Fernando Cherpe. By CH Babbo Do Alto Gavea - Sasdania's Tropical Girl. Owner: Denise Matulich, Terri Burley-Hammond, Cindy Harwin, Steven Stevens. Dog. (Also: Best of Breed).

Question: How do you make a small fortune breeding dogs?

Answer: Start with a very large fortune!

Junior Showmanship Classes

Saturday, April 26, 2014 Not offered with Saturday Specialty
 | Sunday, April 27, 2014 Judge: Ms. P. Jane Gray
 | |

JUNIOR SHOWMANSHIP, OPEN

---- 100 **DANU'S ATOM EVE.** WS417994/03. 09-19-12. Breeder: Melissa & Taryn Pevy.
 By GCH WindyCity-Orion's Guitar Hero - GCH Four Ds RainMaster Explosion at
 Danu. Owner: Melissa & Taryn Pevy & Kim Wood. Jr Handler: Taryn Pevy
 #55366214002 (08-07-00). Bitch.
 (Also Bred-by Bitches #34).

Date	Best Junior Handler
Sunday, April 27, 2014	TARYN PEVY





Simply Made Dog Treats

All Natural & Grain-Free Dog Treats

Made from the simplest
ingredients and always grain,
gluten, wheat and soy free



simplymadedogtreats.com
 Email: simplymadedogtreats@gmail.com
 Phone: 209.329.6277



Paxton Danes
And our newest puppy hopefuls



Wish Everyone
A
Specialty Weekend
full of Friends,
Fun, Sunshine,
and
Tough Competition!

Dr. Allison
& Rich Paxton

www.paxtondanes.com



Big Barker
 PREMIUM BEDS FOR BIG DOGS

***Sick and tired of dog beds that
 flatten like pancakes?***

We make the most supportive, long-lasting
 and biggest orthopedic dog beds in America
 so your big boy or girl can sleep in supreme
 comfort for the next 10 years...



"Can't Flatten, Won't Flatten"

10-Year Warranty

www.bigbarker.com

Silent Auction Donors

Big Barker Dog Beds - Eric Shannon

Blktie Danes - Mandy Sherman

Candi Cane Cooper -

Animal Communicator

in memory of "Riggs" owed by Bruce & Susan Powell

Daisyhill Designs - Elizabeth Schneider

Dog In Stitches - Ricky & Lori Burnham

Gary & Debi Romerosa

Nicki Kuhn

Otto Be N Pictures - Tracey Mele

Scan In A Van - David Klang

Spotwerks - Linda Grammatico

*& many others received
after publication deadline*

Obedience Trial Classes

Trial #1 - Saturday, April 26, 2014 Judge: Mrs. Dee Dee Anderson

Trial #2 - Saturday, April 26, 2014 Judge: Mrs. Dee Dee Anderson

There are no entries in the Regular Obedience Trial classes.

Highest Scoring Dog in Trial No one eligible.

Highest Combined Score in Open B & Utility No one eligible.

BEGINNER NOVICE A

131 131 RIVERWOOD'S VENUSTUS SATIN ICE. WS384750/02. 10-27-10. Breeder: T. Heathwood & L. Martin. By CH Riverwood's Rondo Dundee - Sherrak Challenger. Owner: Marcia H. McCloskey & Naud Robinson. Bitch.

Beg. Nov A	Trial #1		Trial #2	
First Place:	#	Score	#	Score

VETERANS

132 --- ELPHABA'S WICKED DREAM, CDX, RE, CGC. PAL202630. 05-17-06. Particulars unknown. Owner: Megan Hundley & Michael Wilcoxon. Bitch.

Veterans	Trial #1			
First Place:	#	Score		

Obedience Trial Championship

Effective: October 1, 2000

Championship Points will be recorded for those dogs which have earned a First, Second, Third, or Fourth place ribbon competing in the Open B or Utility B Class according to the schedule of points established by the Board of Directors of the American Kennel Club. In counting the number of eligible dogs in competition, a dog that is disqualified, or is excused from the ring by the judge will not be included.

Requirements for the Obedience Trial Champion are as follows: The dog must have won: (1) 100 points; (2) A First Place in Utility B with at least three dogs in competition; (3) A First Place in Open B with at least six dogs in competition; (4) An additional First Place under the conditions of 2 or 3 above; (5) All three First Places under three different judges. One of the required First Places may have been won at a Specialty Show.

OBEDIENCE CHAMPIONSHIP POINT SCHEDULE

OPEN B					UTILITY B				
Number Competing	1 st	2 nd	3 rd	4 th	Number Competing	1 st	2 nd	3 rd	4 th
6 - 10	2	0	0	0	3 - 4	2	0	0	0
11 - 15	4	1	0	0	5 - 7	4	1	0	0

Rally Trial Classes

Rally Trial #1 - Saturday, April 26, 2014 Judge: Mrs. Dee Dee Anderson
 | Rally Trial #2 - Saturday, April 26, 2014 Judge: Mrs. Dee Dee Anderson
 | |

RALLY NOVICE B

141 ---- **CH CROYDEBAYONE YE WRIGHT STUFF.** WS409432/01. 10-29-11. Breeder: Gracielle Dumais. By Croydebayone Xtreme Vincentius - Trinity. Owner: Terri Burley-Hammond, Denise Matulich, Lesa Bastow. Dog. (Also: Best of Breed #121, Parade #153).
Ab

Rally Nov B	Trial #1	
First Place:	#	Score

RALLY ADVANCED B

143 **143** **WINDY CITY-ORION'S EDGE OF GLORY, RE, CGC.** WS380222/04. 05-31-11. Breeder: Kim Wood & Betsy Phalan. By CH Sasdania's The Prophecy - Orion's Written In The Stars. Owner: Debra McMurdie. Bitch. (Also: Rally Exc B, Parade #155).
91 **85**

Rally Adv B	Trial #1	Trial #2
First Place:	# 143 Score 91	# 143 Score 85

RALLY EXCELLENT B

142 **142** **PARACLETE VENUS GODDESS OF LOVE, BN, RA.** WS245613/08. 12-14-07. Breeder: Iris Feldman. By CH Mi Valedor's Marcus Aurelius - Paraclete By My Side N DTVS. Owner: Irina Maderych & Stanislav Maderych. Bitch. (Also: Veteran Bitches 6-8 yr #72).
85 **91**

143 **143** **WINDY CITY-ORION'S EDGE OF GLORY, RE, CGC.** WS380222/04. 05-31-11. Breeder: Kim Wood & Betsy Phalan. By CH Sasdania's The Prophecy - Orion's Written In The Stars. Owner: Debra McMurdie. Bitch. (Also: Rally Adv B, Parade #155).
84 **84**

Rally Exc B	Trial #1	Trial #2
First Place:	# 142 Score 85	# 142 Score 91
Second Place #	# 143 Score 84	# 143 Score 84
Rally High Combined	# 143 Score 175	# 143 Score 169

Honors Parade

Held on Saturday Only.

151 **CH VALINOR'S J BONAMASSA.** WS411053/04. 06-06-12. Breeder: Everett Van Dyken & Paul Picciau. By CH Cheshire's Tailor Made V Longo - CH Valinor's Rebel Yell. Owner: Everett Van Dyken & Lorrie Spencer. Bitch. (Also: Best of Breed #108).

152 **CH LORE CHESHIRE RIDING HIGH O'BELLDANE.** WS403323/03. 02-05-12. Breeder: Jean Bell and Lorraine Matherly. By GCH Valinor-Cheshire For The Ride - CH Parthenon Lore's Got Moxi O'Belldane. Owner: Jean Bell. Bitch. (Also: Best of Breed #112).

153 **CH CROYDEBAYONE YE WRIGHT STUFF.** WS409432/01. 10-29-11. Breeder: Gracielle Dumais. By Croydebayone Xtreme Vincentius - Trinity. Owner: Terri Burley-Hammond, Denise Matulich, Lesa Bastow. Dog. (Also: Best of Breed #121, Rally Nov B #141).

154 **CH DESTINY'S ONE HOT REFLECTION.** WS388841/01. 06-11-11. Breeder: Pepper Riddle & Kathryn Netser. By CH Overlook's Ghost In The Mirror - GCH Destiny's Some Like It Hot. Owner: Pepper Riddle. Bitch. (Also: Best of Breed #104).

155 **WINDY CITY-ORION'S EDGE OF GLORY, RE, CGC.** WS380222/04. 05-31-11. Breeder: Kim Wood & Betsy Phalan. By CH Sasdania's The Prophecy - Orion's Written In The Stars. Owner: Debra McMurdie. Bitch. (Also: Rally Adv B #143, Rally Exc B #143).

156 **CH TERED-DBMS GO BIG OR GO HOME.** WS361571/09. 01-05-11. Breeder: Denise Matulich & Terri Burley-Hammond. By GCH Sasdania-Vitag's Deal No Deal Alto Gavea - Chamos Breath of Heaven, RN. Owner: Denise Matulich & Terri Burley-Hammond. Dog.

157 **BISS GCH FOUR D'S RAIN MASTER EXPLOSION AT DANU, AOM.** WS333266/03. 02-09-10. Breeder: Donald & Dianne Westermeyer. By CH Rain Master's Cash Explosion - Sasdania's Ms Molly Four D Future. Owner: Melissa & Taryn Pevy. Bitch.

158 **TERED-DBM'S TRIBUTE TO HEROS PAST, RN.** WS324799/03. 11-09-09. Breeder: Terri Burley-Hammond & Denise Matulich. By CH Sasdania-Vitag Deal-No-Deal Alto Gavea - DTVS Sydney's AL AJ V TERED. Owner: Terri Burley-Hammond & Denise Matulich. Dog.

159 **GCH DESTINY'S SOME LIKE IT HOT.** WS257898/08. 04-18-08. Breeder: Pepper Riddle. By BLK Destiny Calls - CH BLK Almosta Avatar V Destiny. Owner: Pepper Riddle & Kathryn Netser. Bitch. (Also: Veteran Bitches 6-8 yr #76).

160 **LAMPE'S PRIMA MIA.** WS205074/04. 01-30-07. Breeder: Janet Lampe. By CH Gilham Wolke Run'n The Gamut - Lampe's Tiger Lily. Owner: Nancy Bruno. Bitch. (Also: Veteran Bitches 6-8 yr #80).

161 **AMARE'S EARTHLY PLEASURE V OLYMPUS.** WS201874/02. 11-29-06. Breeder: Patricia Nehr. By CH Olympus' The Midas Touch - Kwik-Dane Liberty Belle. Owner: Robert Santimays & Denise Williams. Bitch.

Honors Parade continued

162 CH COLERIDGE'S MESSAGE FROM ABOVE V SKYRANCH. WS194233/02. 09-12-06. Breeder: Patricia J. Gurtner. By CH ELO Danes Wild Blue Yonder, CGC - Coleridges Blue Mys Tori. Owner: Patricia Dousman, Priscilla Chabal, Patricia Gurtner. Bitch. (Also: Veteran Bitches 6-8 yr #74).

163 B AND K ROCNL LASSEN. WS156203/07. 09-28-05. Breeder: Barbara Kreszyn. By CH Oneida's Nash Bridges - CH B and K Vassar. Owner: Roc & Laura Craig. Bitch. (Also: Veteran Bitches 8+ yr #88).

Question: What was the original name for a great dane?
Answer: In the 19th century, the dog was known as a "German boarhound" in English speaking countries.

Question: What is the name for "Great Dane" in German?
Answer: Deutsche Dogge.

Question: The Great Dane is the state dog of which state?
Answer: The Great Dane was named the state dog of Pennsylvania in 1965.

Question: Who was the first Great Dane to become a Utility Dog?
Answer: Pharaoh of Graycliff, CD, CDX, UD (8/25/38 - 8/28/46) owned by Dewey Satterfield of Cleveland, Ohio.

Question: When was the first GDCNC Specialty show?
Answer: July 29, 1949.

Question: Where was the first GDCNC Specialty show held?
Answer: Sequoia High School in Redwood City.

Best wishes for a successful specialty!

From the members of the

Monterey Bay Great Dane Club

We also invite you to join us this summer:

Friday, July 11, 2014

Back-to-back Specialty Shows

Sweepstakes: Karen Hamlin

AM Judge: Eric Ringle

4-6 month Beginner Puppy Event Judge: Pluis Davern

PM Judge: Gina Jaebon

Closing Date: June 25, 2014

Show Secretary: Debi Best

<http://www.going-2-dogs.com>

2463 Easy St, San Leandro, CA 94578

Saturday, July 12, 2014

Cardiac Health Clinic

Cardiac Echocardiogram and Auscultation

by Dr. Richard D. Kienle, DVM, Diplomate ACVIM

Contact: Kimberly Cross

aldawn_danes@sbcglobal.net or 530-513-1667

Saturday and Sunday, July 12-13, 2014

Del Monte Kennel Club all breed shows

Saturday: Jill Ferrera

Sunday: Frandel Brown

MB-F, Supt.

Plan now for four shows in the natural air conditioning
of beautiful Carmel, California

Thanks for coming to our shows!

Mark your calendar for next year:

April 25-26, 2015

Conformation Judges:

Cathy De La Garza & Phil Gray

(pending AKC approval)

Obedience & Rally Judge

to be announced

